

# Gedanken im Freien

## Walzer

Hubertus Kilian

Andante

Walzer No 3

184

193

202

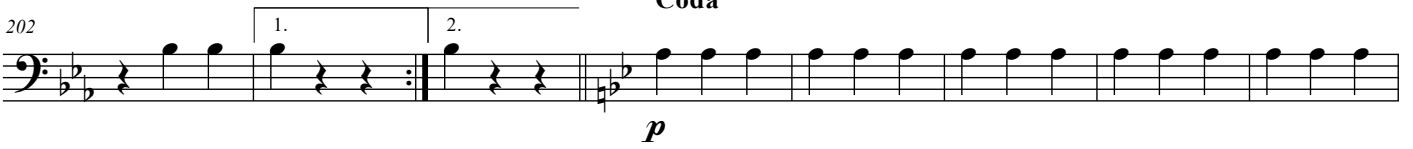

210

219

228

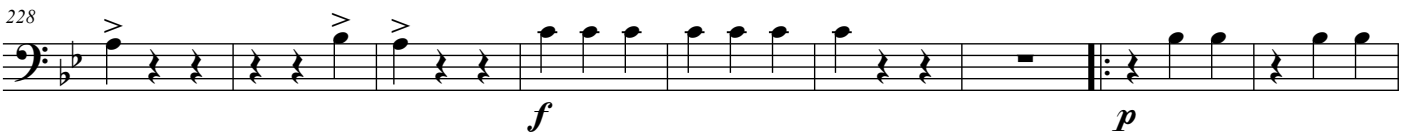

237

246

254

263

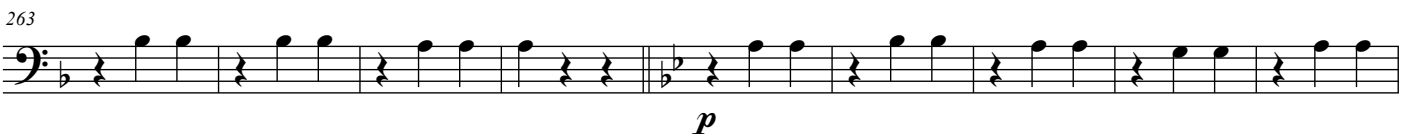

272

Gedanken im Freien

4

281

293

303
